Wiegenlied - KV 350

www.klarinettennoten.info
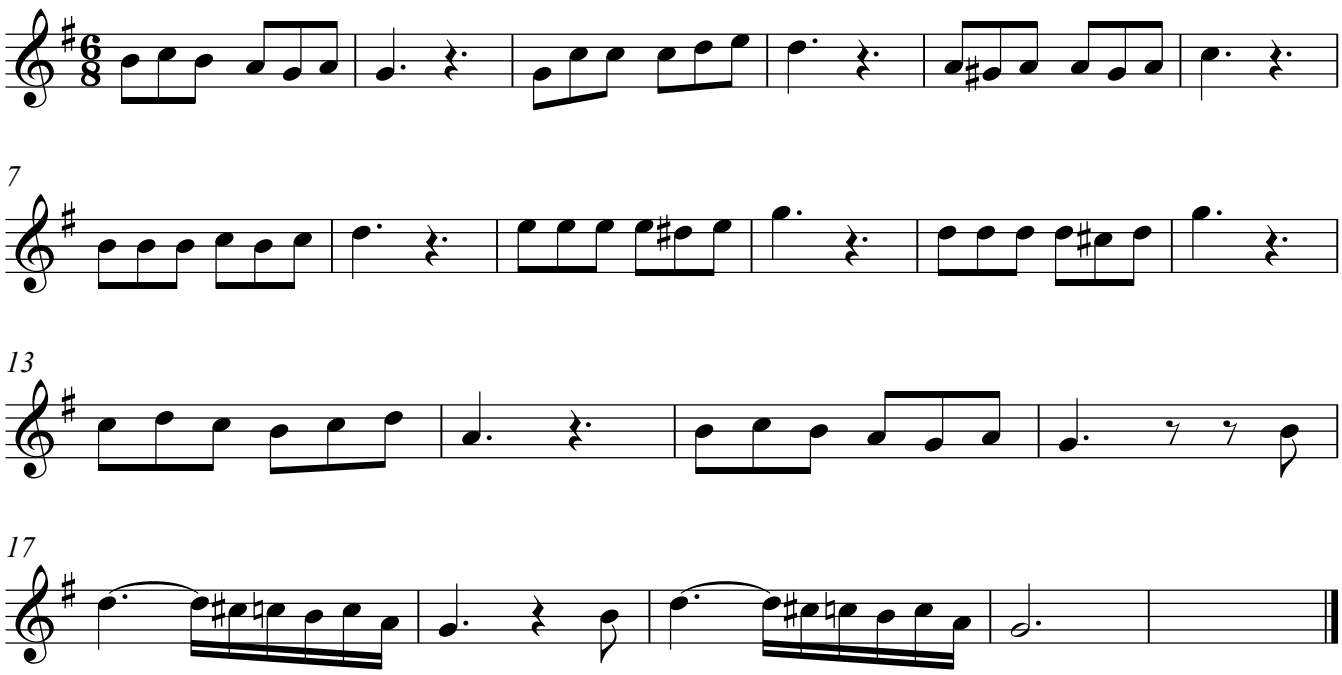
W. A. Mozart